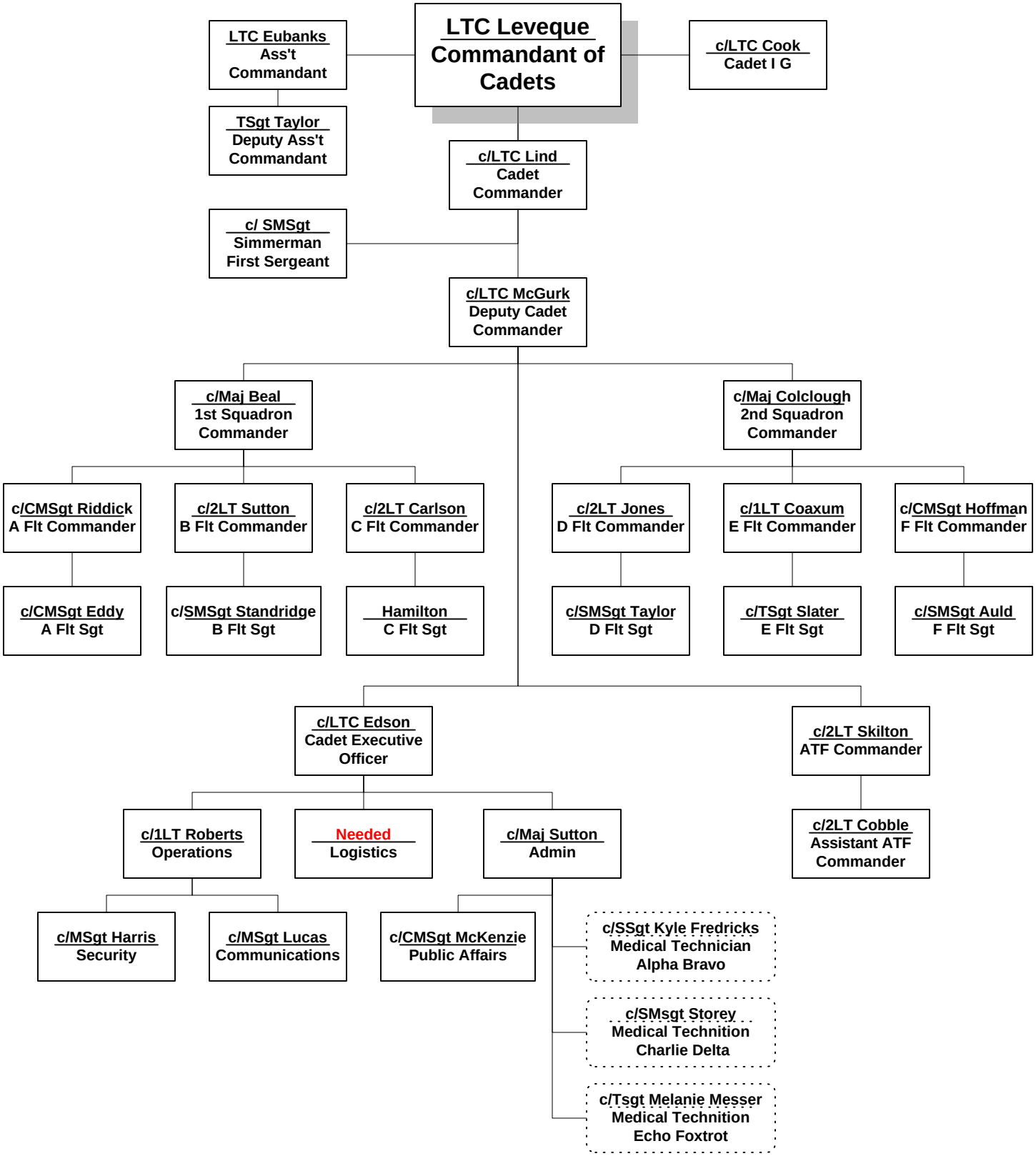South Carolina Wing
Summer Encampment 2001